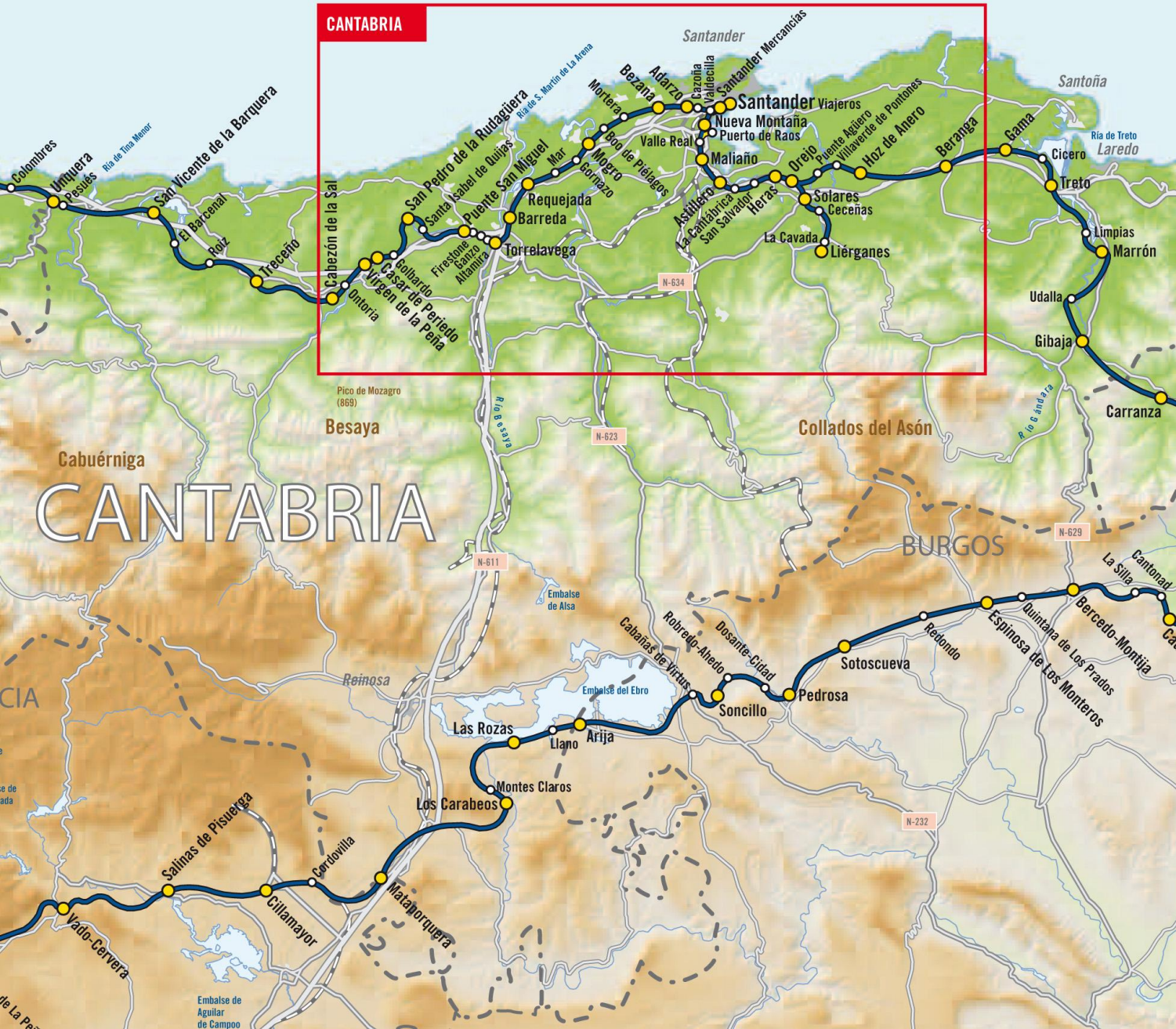RED DE FEVE EN LA COMUNIDAD AUTÓNOMA DE CANTABRIA